I shall no more to sea

Shakespeare

from Shakespeare's THE TEMPEST, Act 2, Sc. 2
fragment sung by Stephano
("...a very scurvy tune to sing at a man's funeral.")

Daniel Vimont

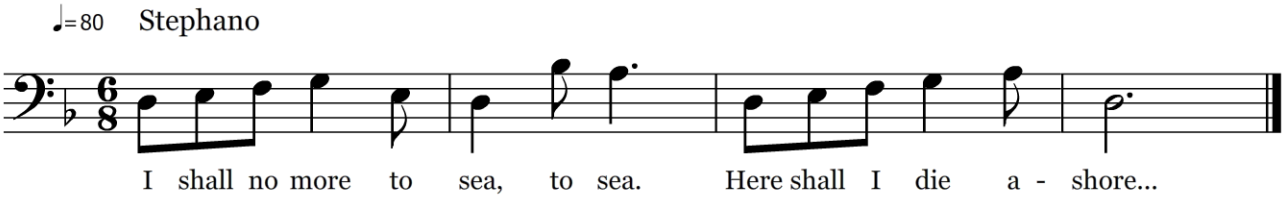

This work is in the PUBLIC DOMAIN.
Citation of the source and the creators is greatly appreciated:
https://archive.org/details/ShakespeareScores